STM198

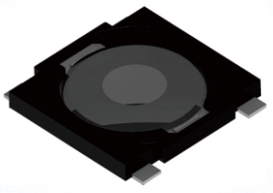

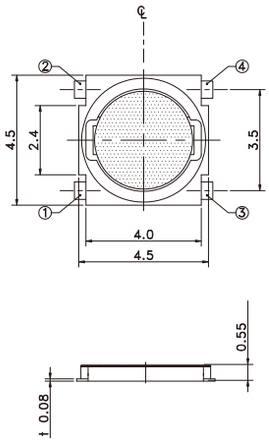

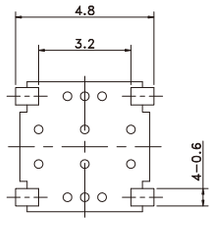

Description \ Model		STM198JS	STM198HS
Rotational Torque(gf)		180±50	260±50
Life Cycle (min)		100,000	
Rating (max)		50mA, 12V DC	
Contact Resistance		100 mΩ max	
Features		Dust Proof, Thin Type, Reflow Soldering	
Packaging	Reel	7,000 pcs / Reel	

P.C.B Layout

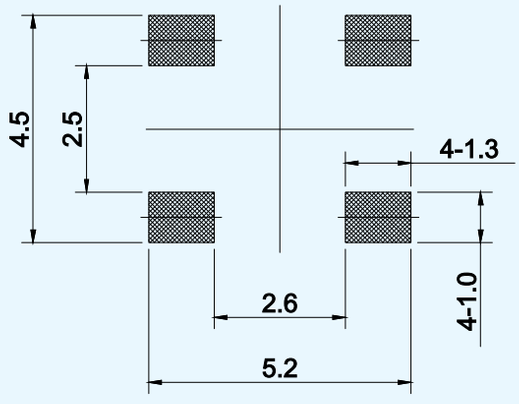
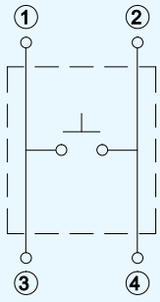
Circuit Diagram